When Christ Was Born Of Pure Marie

Mr. Herbert Stephen Irons

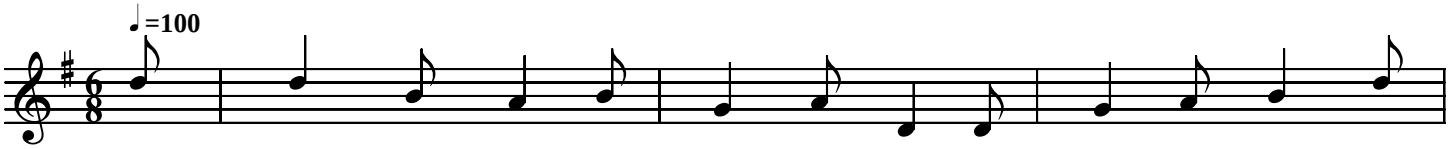

When Christ was born of pure Ma - rie, In Beth - le - hem, that

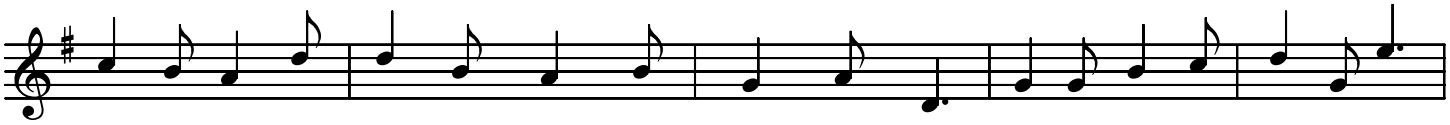

fair cit-ie, Tho An-gels sang with mirth and glee, In ex-cel-sis Glo-ri-a,

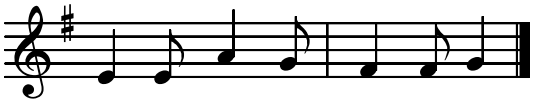

In Ex-cel-sis Glo-ri-a.

Copyright © 2004 by Douglas D. Anderson
Released To The Public Domain