We've Decked The Church With Ivy

Rev. J. S. B. Hodges

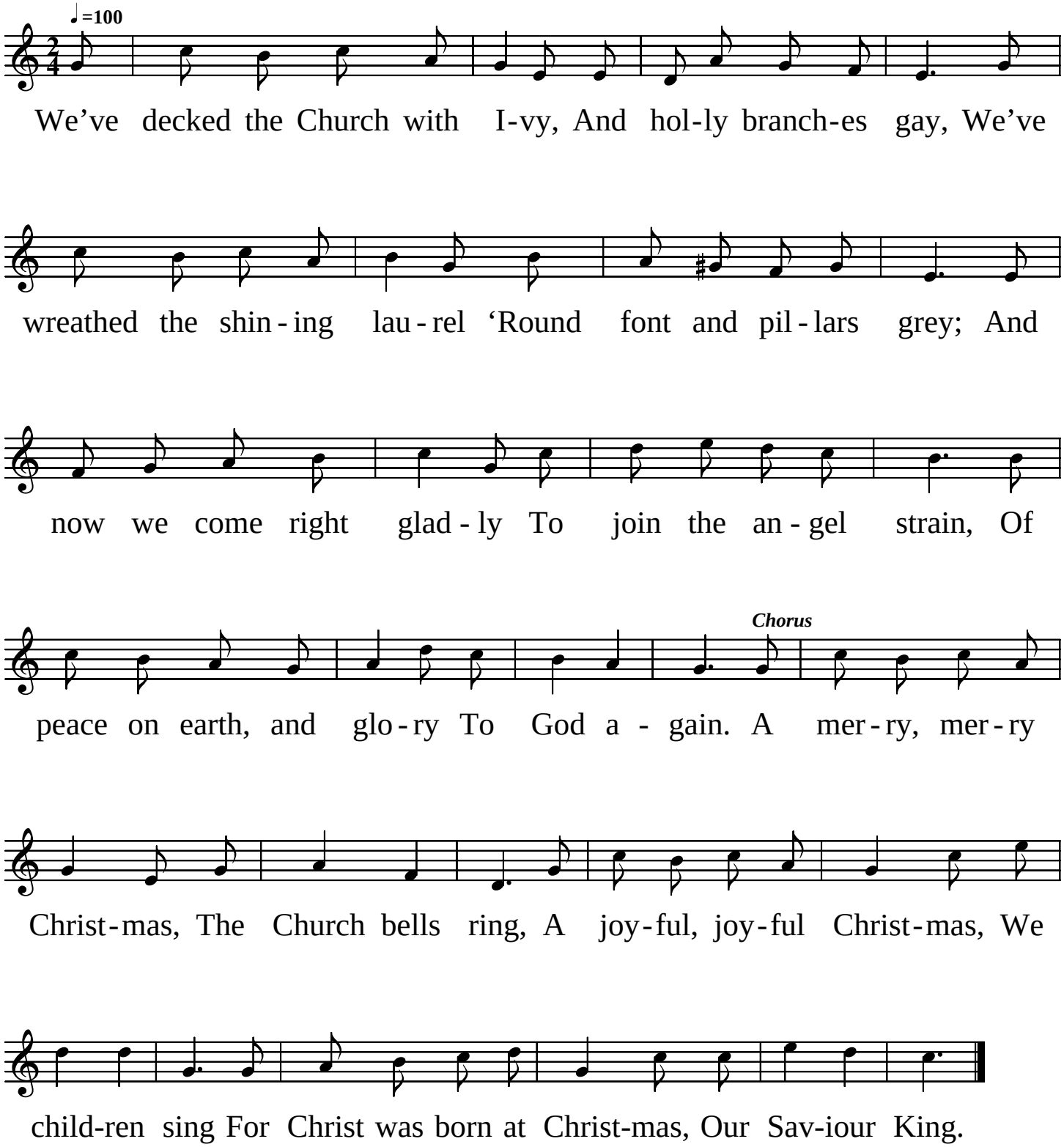

Copyright © 2003 by Douglas D. Anderson
Released To The Public Domain