The Christmas Bells Are Ringing

Arranged by Mr. H. S. Irons

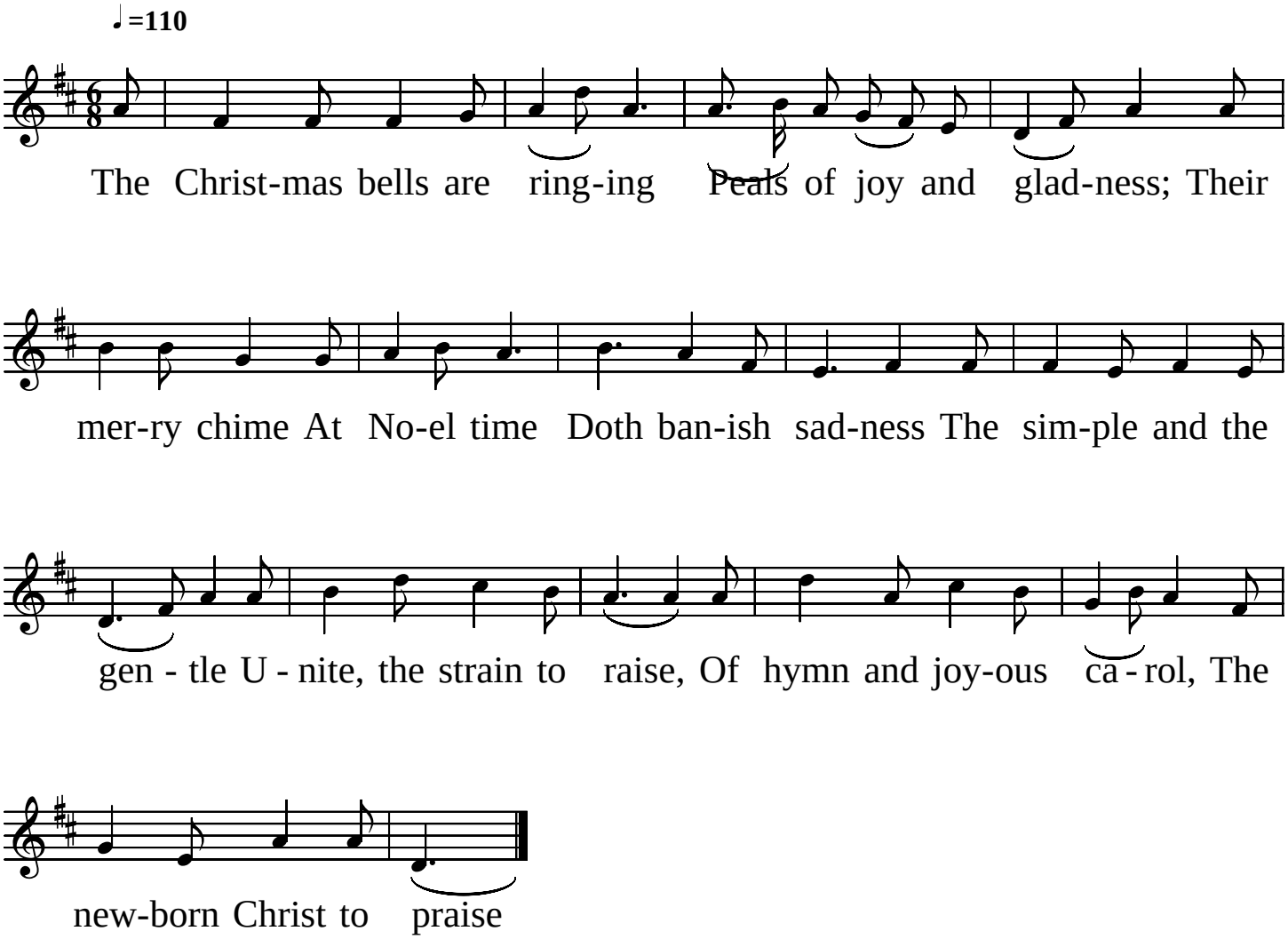

Copyright © 2004 by Douglas D. Anderson
Released To The Public Domain