Sleep, My Saviour, Sleep

Bohemian

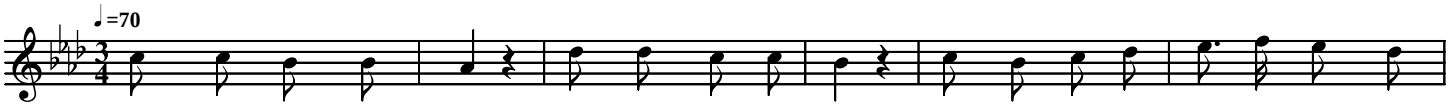

Sleep, my Sav-iour, sleep On Thy bed of hay An-gels in the star-ry hea-vens

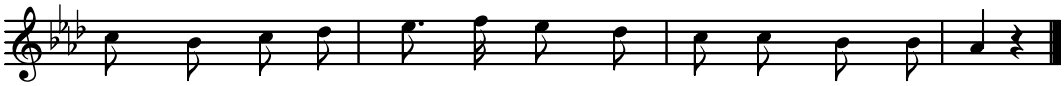

Sing their joy-ful songs of glad-ness Till the break of day

Copyright © 2004 Douglas D. Anderson
Released To The Public Domain