On Yesternight I Saw A Sight

T. T. Noble

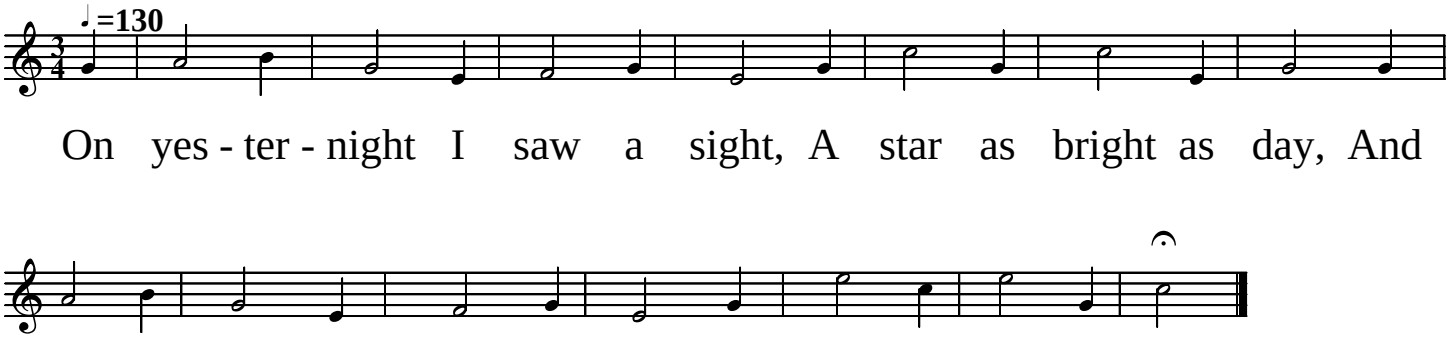

heard a - mong The heav’ns a song, The Christ is born to - day.

Copyright © 2003 by Douglas D. Anderson
Released To The Public Domain