O Wonderful The Tidings

Edward Bunnett

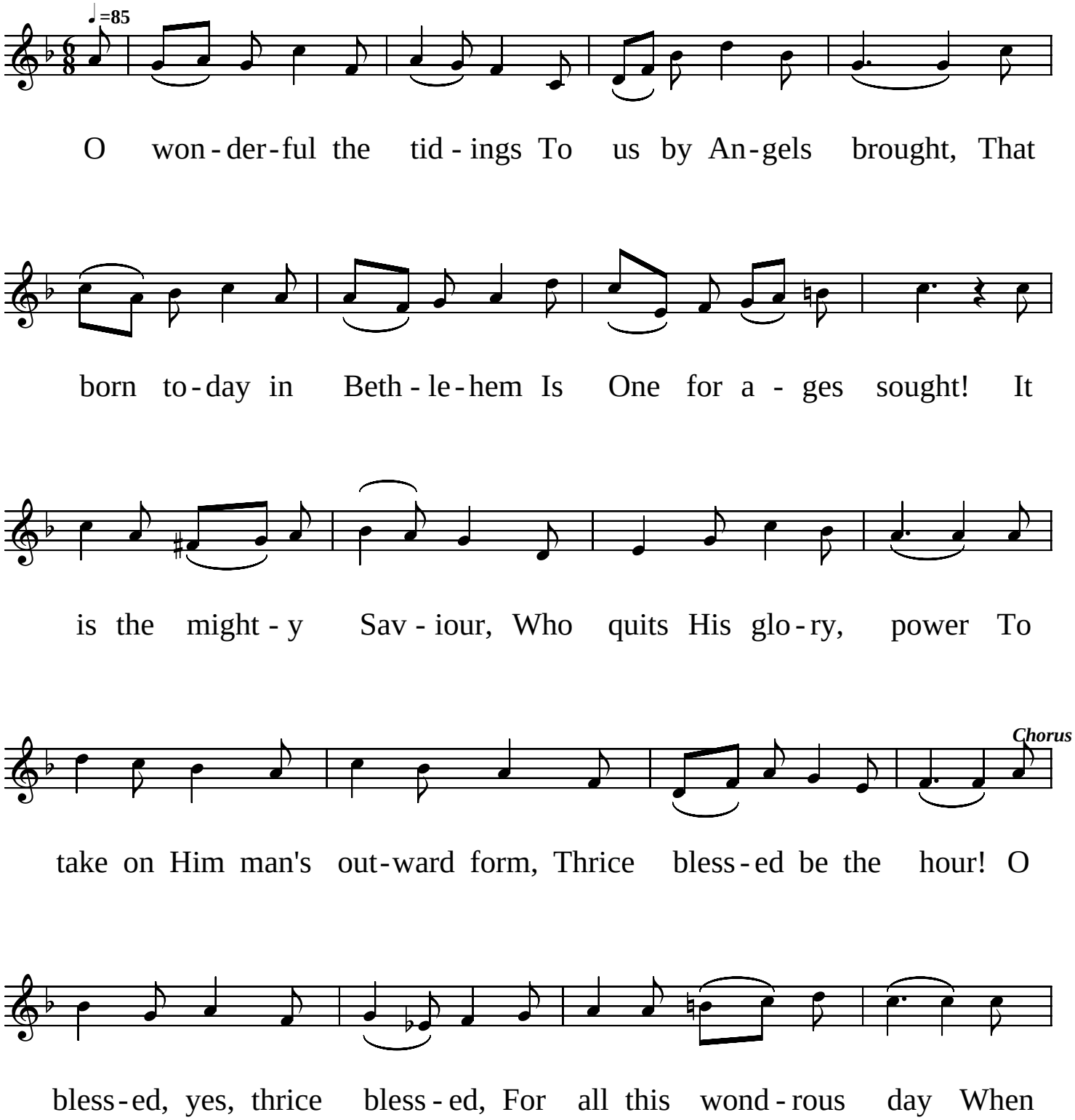

Copyright © 2003 by Douglas D. Anderson
Released To The Public Domain

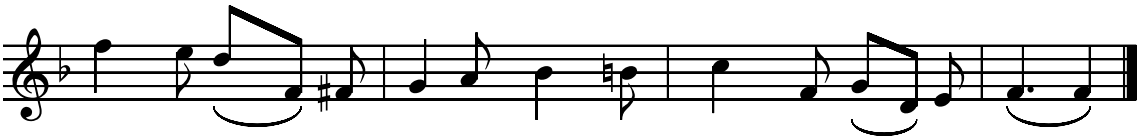

Christ is born, for ev-er-more To wash our sins a - way!