Joy, Ye People, Great And Small

J. F. Bridge

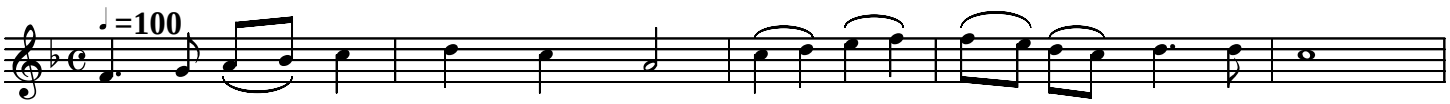

Joy, ye peo-ple, great and small, Om-nes gen-tes plau-di-te,

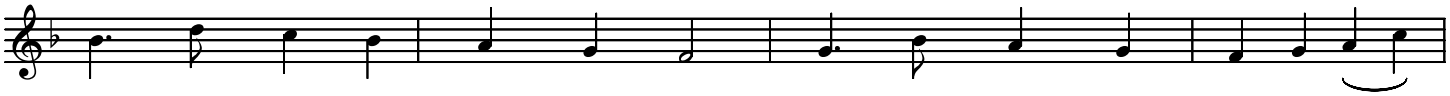

Raise the song in bow'r and hall: Hail this high day's fes-ti-val:

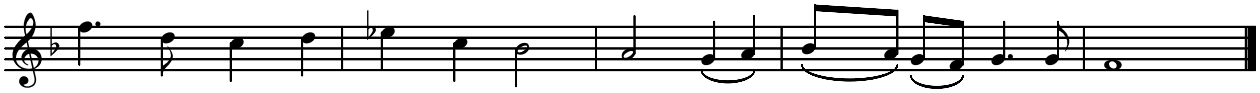

Christ is born to save us all; Na - tus Chris-tus ho-di-e.

Copyright © 2003 by Douglas D. Anderson
Released To The Public Domain