

# In Bethlehem City

English Traditional

♩=105

6

Beth - le - hem ci - ty, in Ju - de - a it was, That Jo - seph and

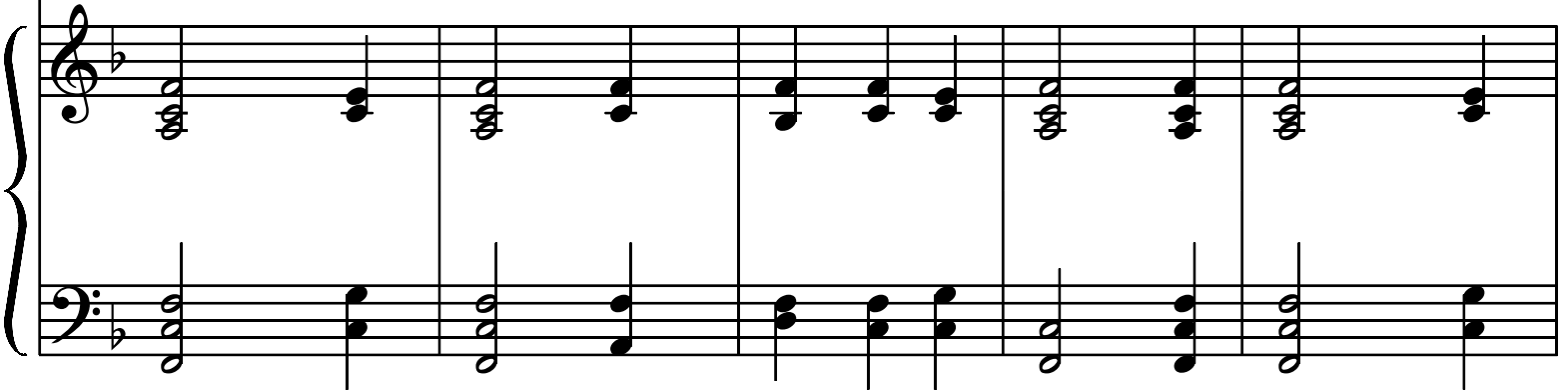
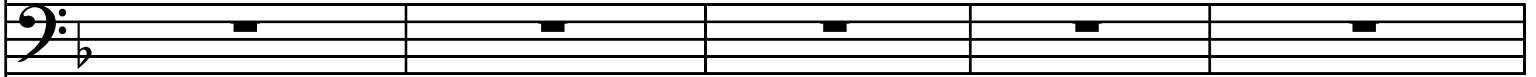

11

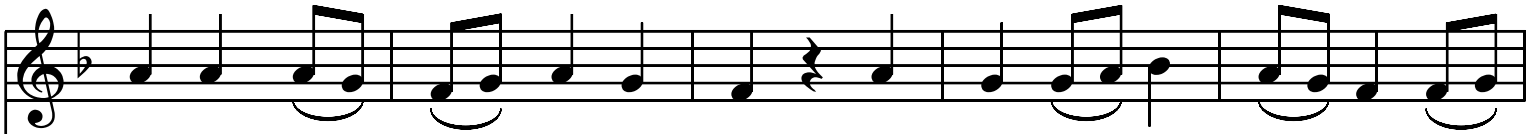

Ma - ry to - geth - er did pass, All for to be tax - ed when

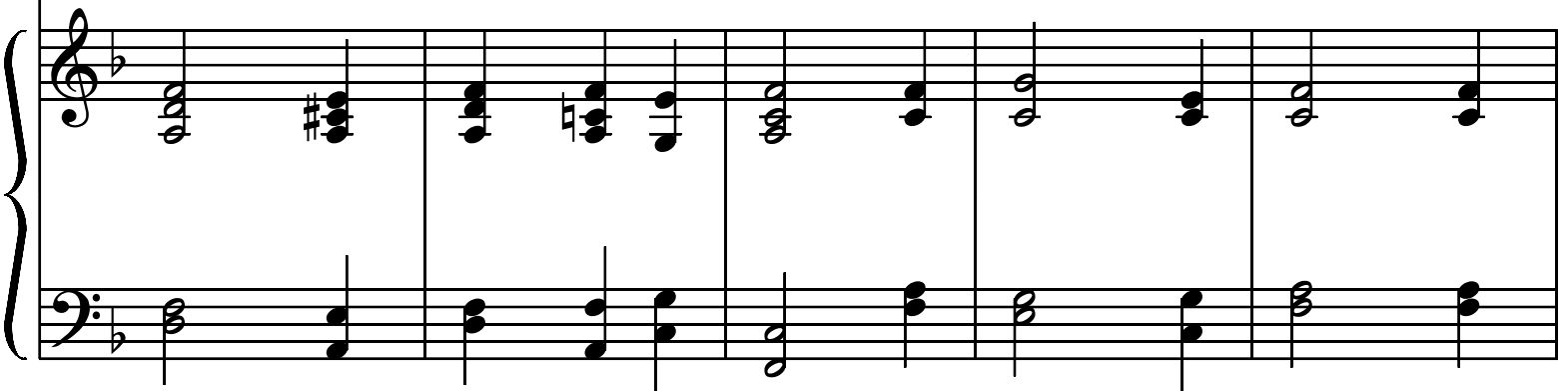
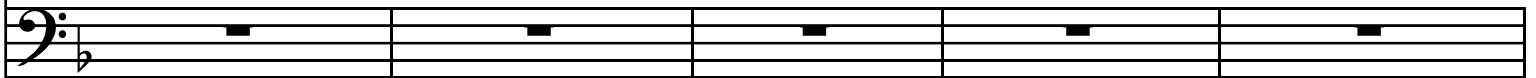

16

thi - ther they came, For Cae - sar Au - gus - tus com - mand - ed the

*Chorus*

21

same. Then let us be mer - ry, cast sor - row a - way, Our

Sa - viour Christ Je - sus was born on this day.

