High Let Us Swell Our Tuneful Notes

Mr. H. Lahee

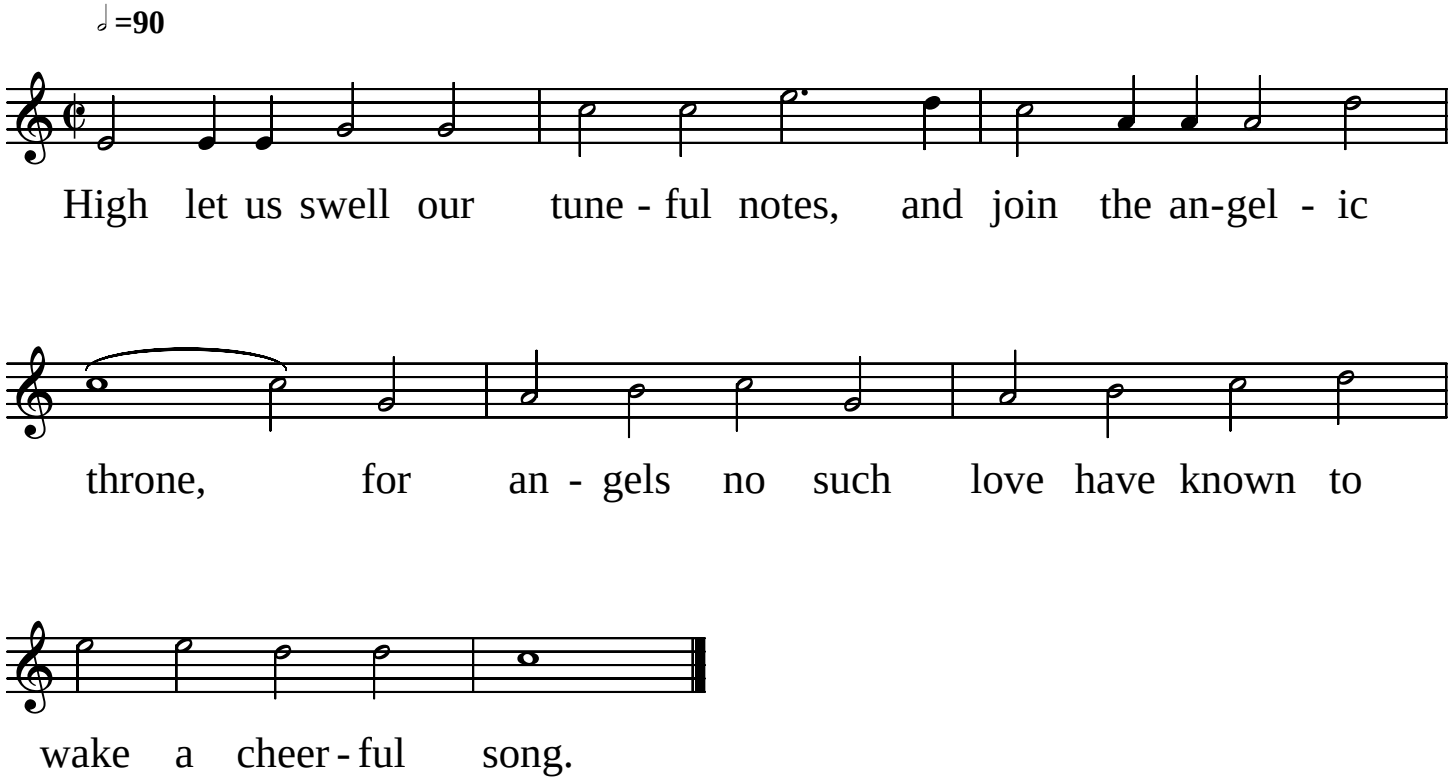

Copyright © 2004 by Douglas D. Anderson
Released To The Public Domain