Flos de radice Jesse

Traditional German Melody

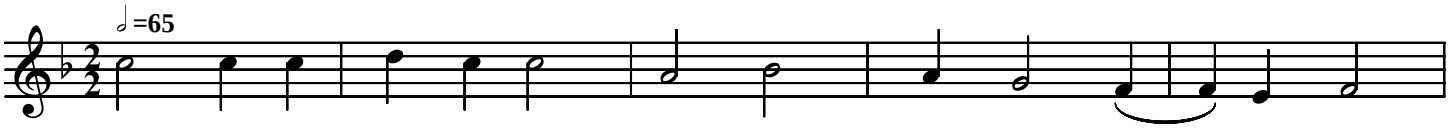

The no-ble stem of Jes - se Hath flow'r-ed at this tide:

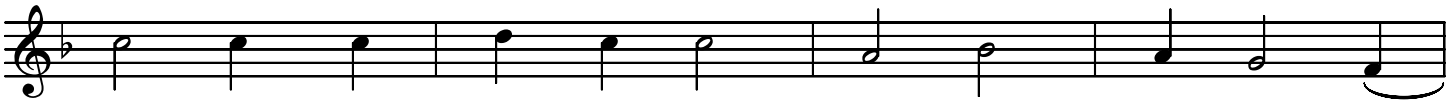

Re - joice, good chris - tian peo - ple, Re - joice ye far

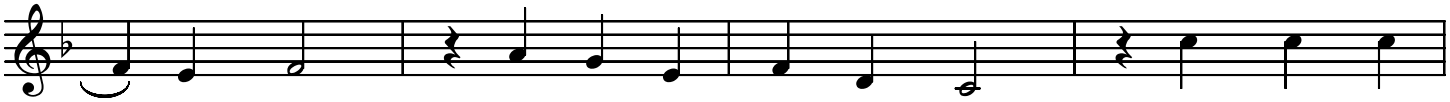

and wide: In Ma - ry see the stem; And who the

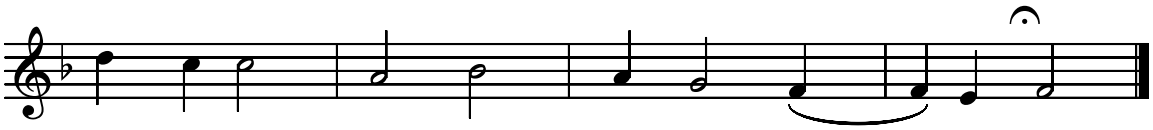

flow'r by Je - sus, The Babe of Beth - le-hem?

Copyright © 2004 by Douglas D. Anderson
Released To The Public Domain