Come And Hear The Grand Old Story

S. B. Saxton

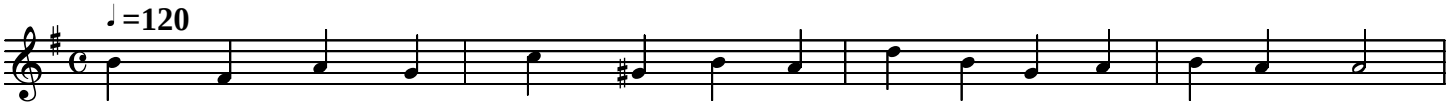

Come and hear the grand old sto-ry, Sto-ry of the a-ges past;

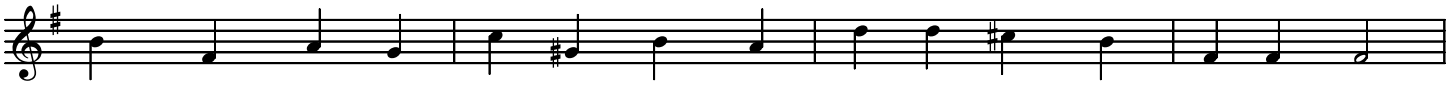

All earth's an-nals far sur-pass-ing, Sto-ry that shall e-ver last.

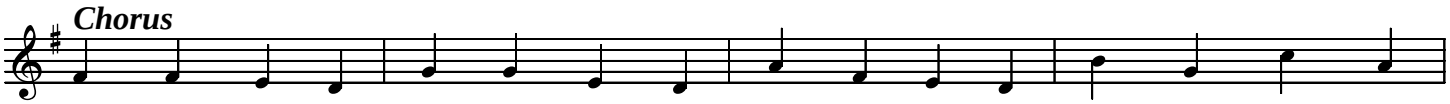

No-blest, tru-est, Old-est, new-est, Fair-est, rar-est, Sad-dest, glad-dest,

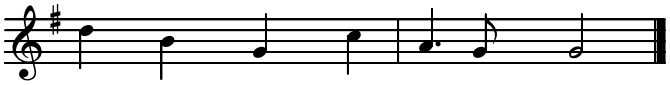

That the world has ev-er known.

Copyright © 2002 by Douglas D. Anderson
Released To The Public Domain