There Came Three Kings

Charles Vincent

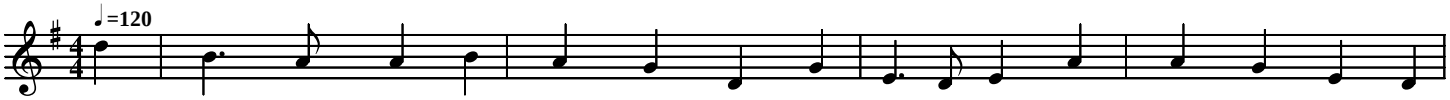

There came three kings by God's own hand Led by a star from Morn-ing land, To

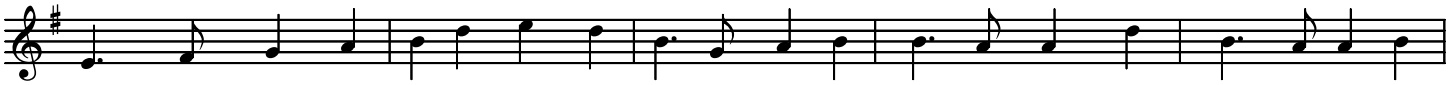

Christ-ward thro' Hie - ru-sa-lem, Un - to the crib at Beth-le-hem; God bring us to you

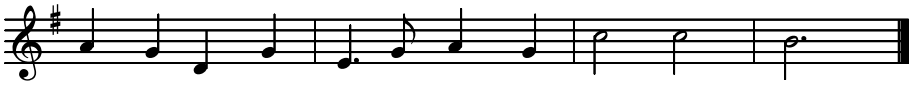

Babe al-so, Him for to wor-ship ev - er - mo!

Copyright © 2004 Douglas D. Anderson
Released To The Public Domain