

The Christ-Child

P. Cornelius

♩=100

An-gels a - bove on Ad - vent morn Tell to the world that Christ is

8

born:

16

Spread the glad tid - ings far and wide, Tid-ings of joy this

23

Christ - mas - tide. In

29

faith we cel - e - brate the day When Je - sus in the

35

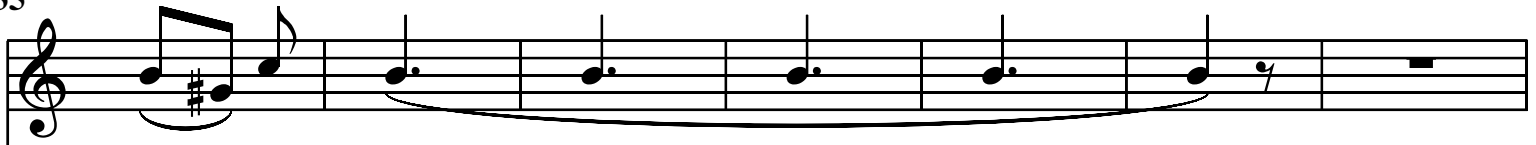

man - ger lay,

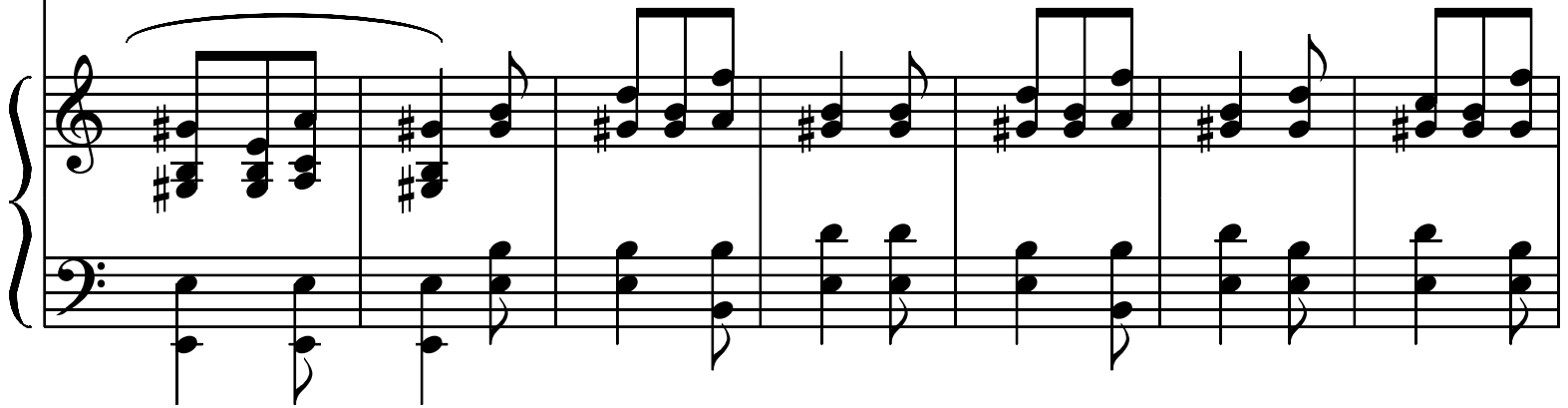

42

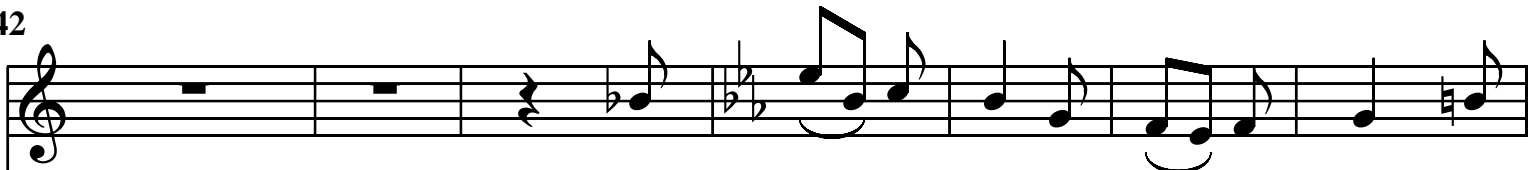

With joy - ful song we hail the birth Of

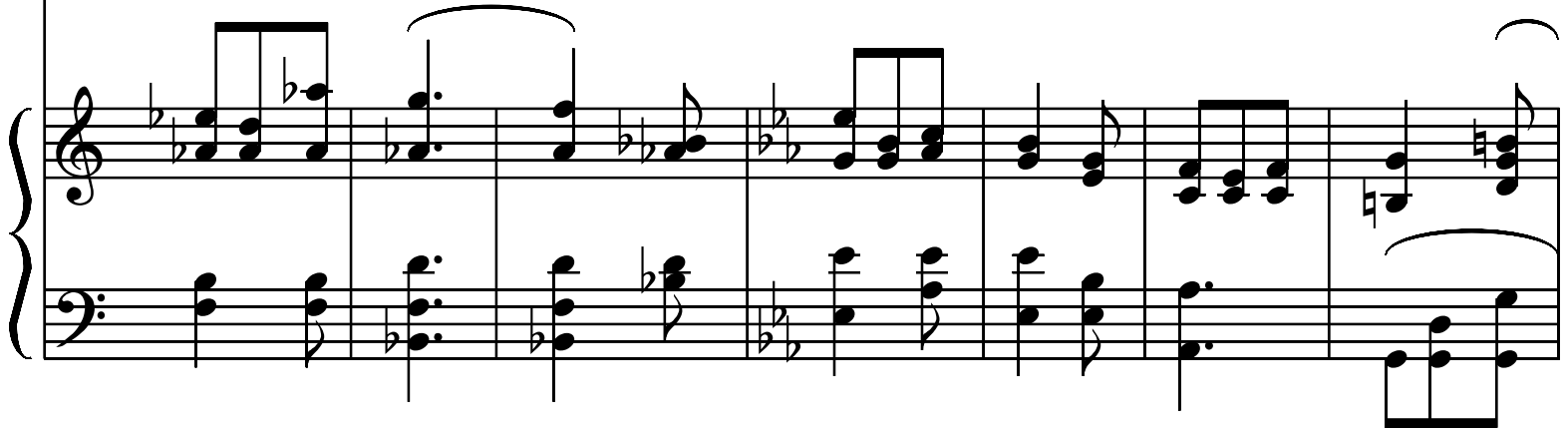

49

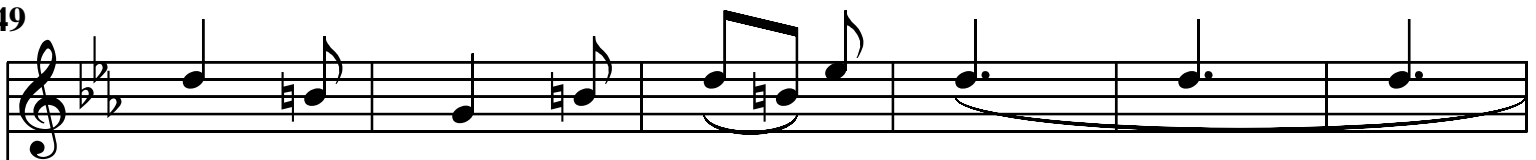

Him Who brought good - will on earth.

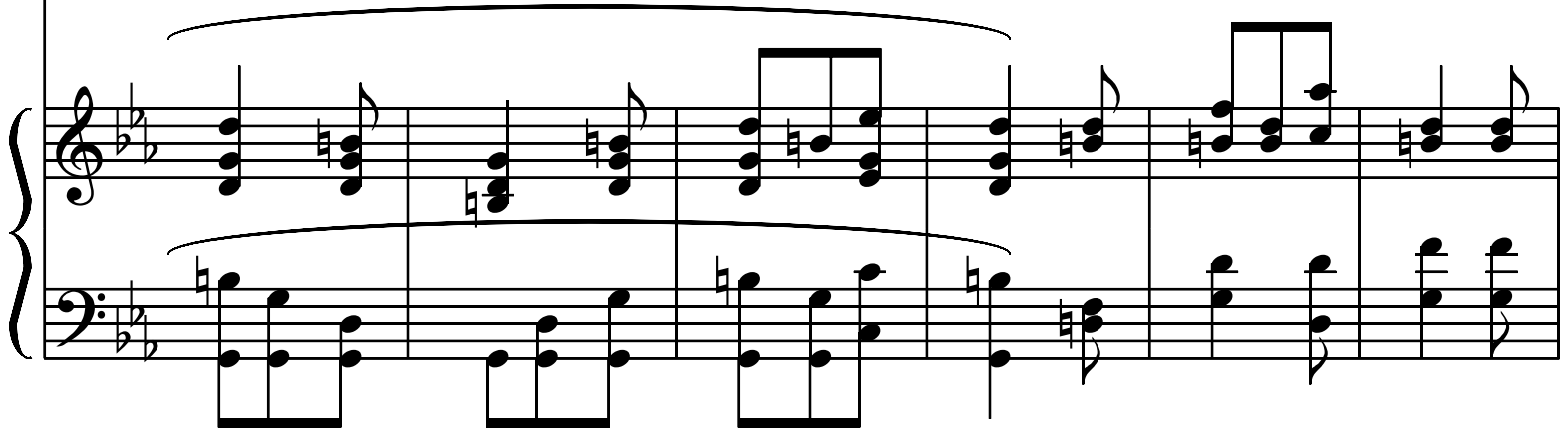

55

Je - sus was

62

born to save us all, Both rich and poor from sin's base thrall.

69

77

Ren-der Him thanks this bless-ed day, That He thy sin hath purged a-

84

- way,

90

That He thy sin hath purged a-

98

- way.

106

