Sing, O Sing This Blessed Morn

C. F. Roper

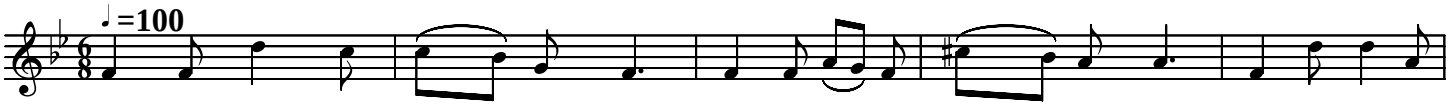

Sing, O sing, this bless-èd morn, Un-to us a Child is born, Un-to us a

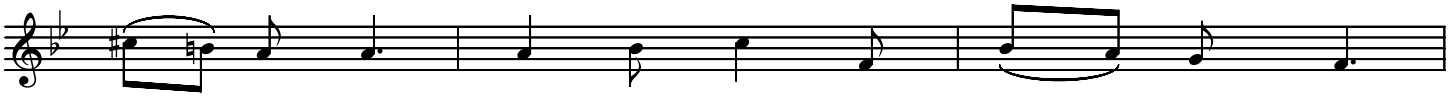

Son is given, God Him - self comes down from heaven.

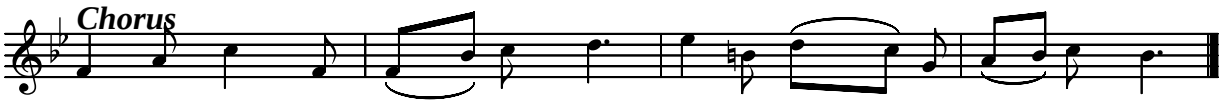

Sing, O sing, this bless-èd morn, Je-sus Christ to - day is born.

Copyright © 2003 by Douglas D. Anderson
Released To The Public Domain