No Room Within The Dwelling

Rev. R. F. Dale

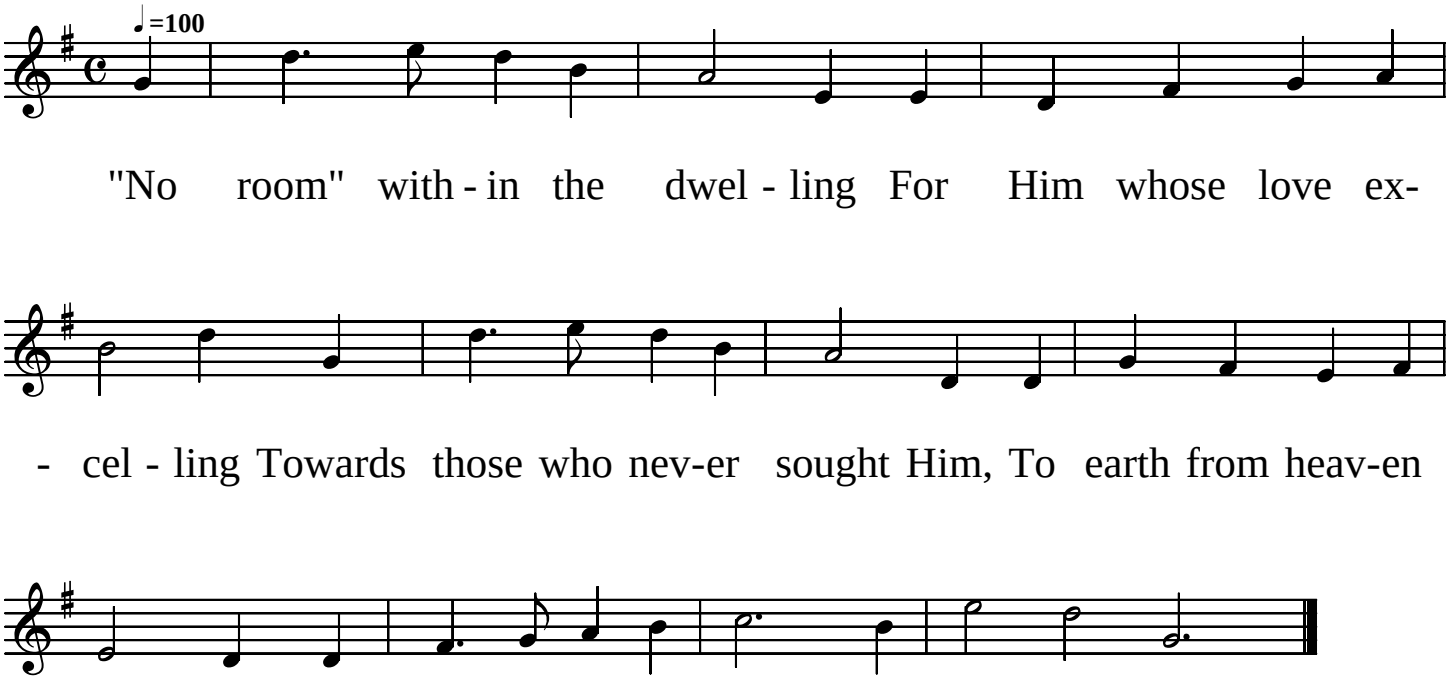

"No room" with - in the dwel - ling For Him whose love ex-

- cel - ling Towards those who nev-er sought Him, To earth from heav-en

brought Him, Who count-ed not the cost To seek the lost.

Copyright © 2003 by Douglas D. Anderson
Released To The Public Domain