Night Has Closed The Gates

From "Marot's French Psalter," 1647

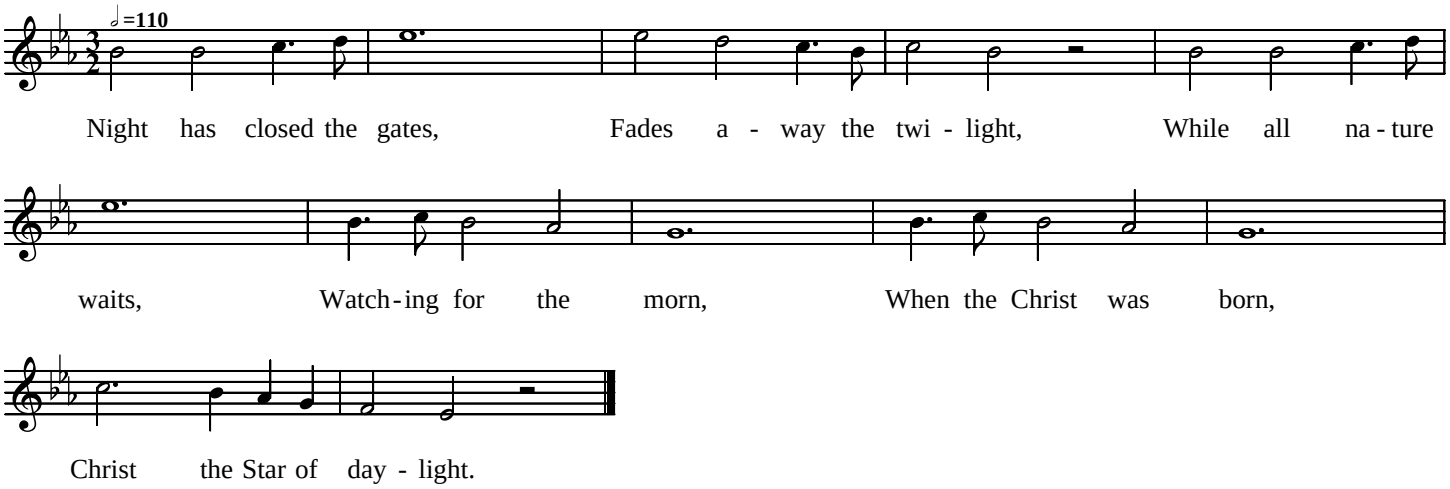

Sequenced 2003 by Douglas D. Anderson
Public Domain