Hark! Sweet Angel Voices Singing

W. T. Belcher

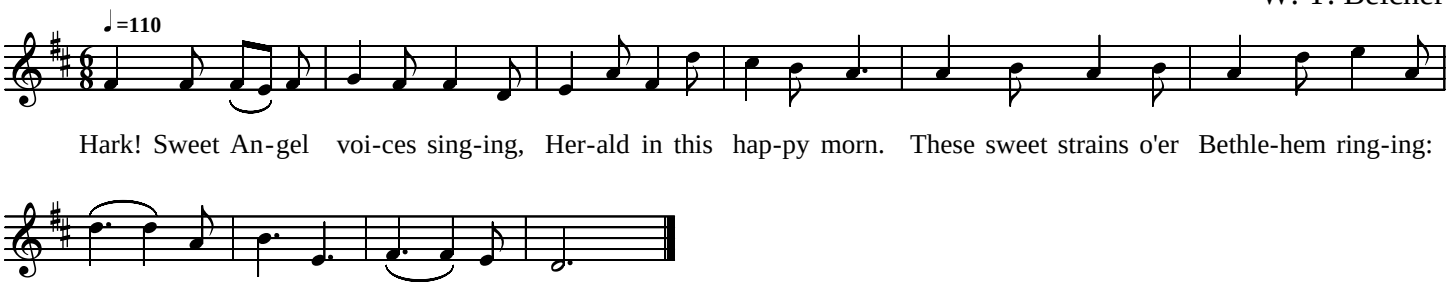

Sequenced 2003 by Douglas D. Anderson
Public Domain