Geborn ist Gottes Sonelein

Variation of Puer nobis nascitur

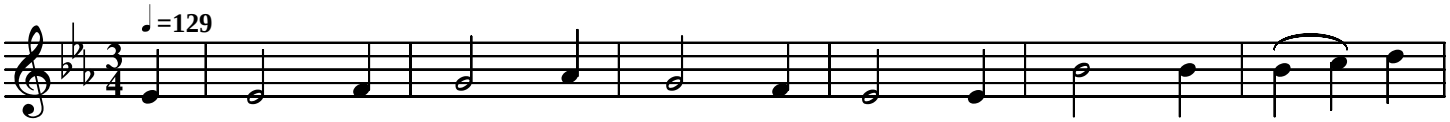

The Son of God is born for all At Beth - lem in a

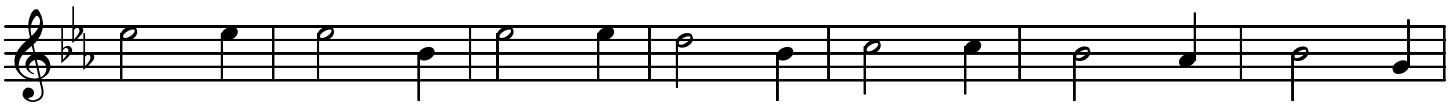

cat - tle stall: He lie - th in a crib full small, And wrapt in

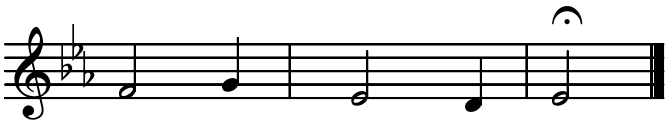

swad-dling clothes with - al.

Copyright © 2004 by Douglas D. Anderson
Released To The Public Domain