Christians, Awake

J. Wainwright

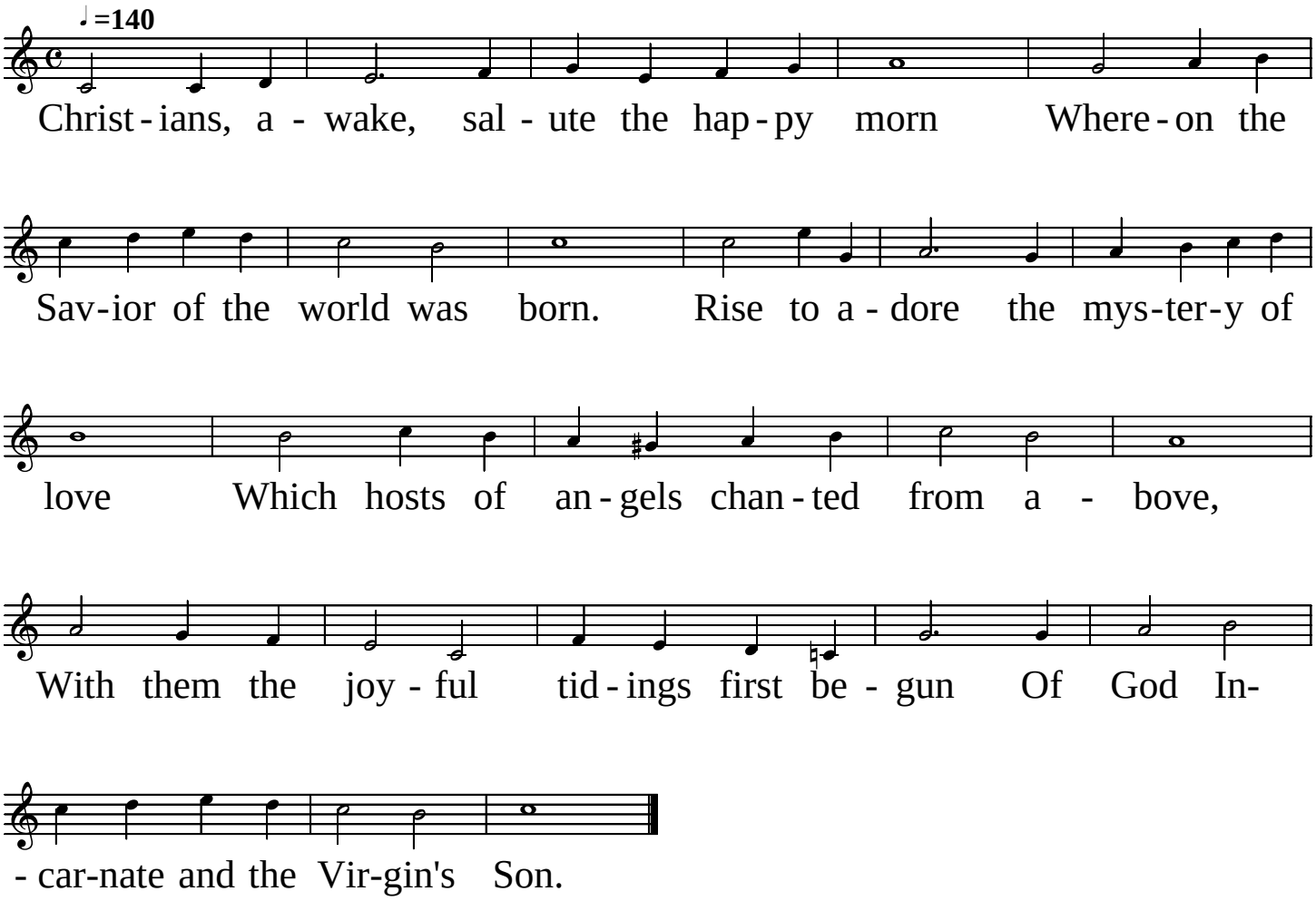

Sequenced 2003 by Douglas D. Anderson
Public Domain