Children Here On Earth Who Dwell

Henry Knight

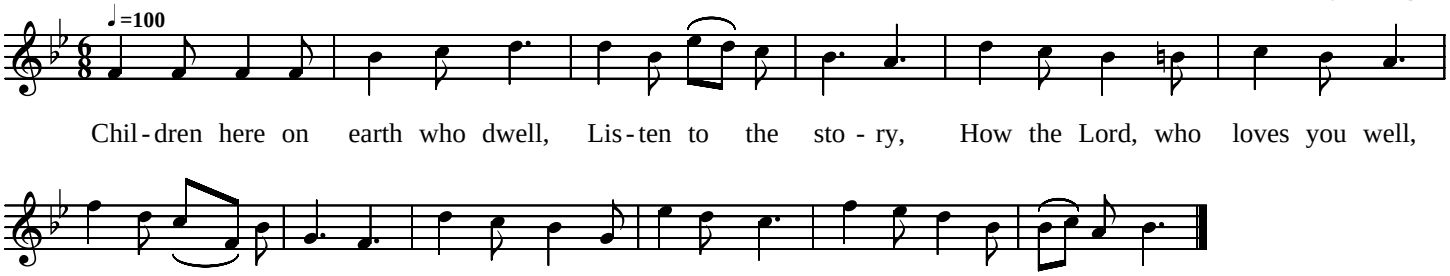

Sequenced 2003 by Douglas D. Anderson
Public Domain