Also hat Gott die Welt Geliebt

From the Trier Gesangbuch

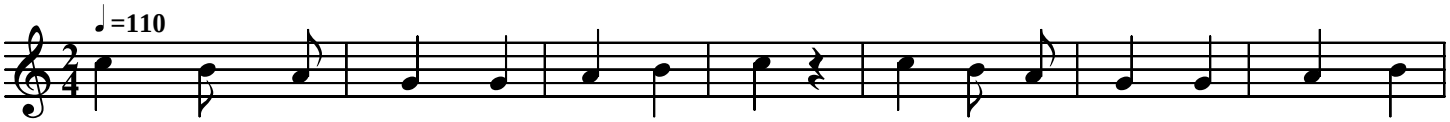

God loved the world so that he gave His on-ly Son the world to

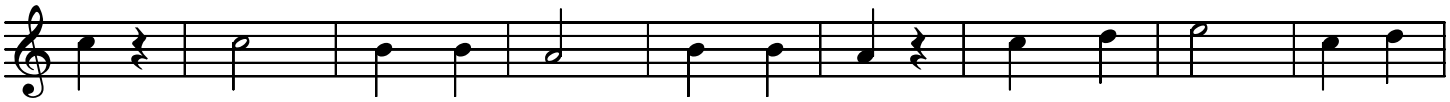

save. Then sing for joy, sing for joy, Near and far, O and

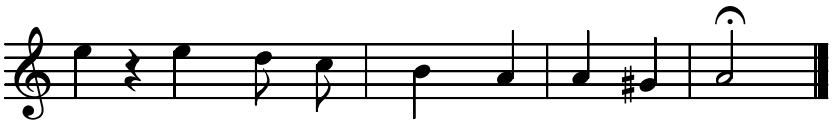

A, Bless ye the Lord. Al - le - lu - ya.

Copyright © 2004 by Douglas D. Anderson
Released To The Public Domain