All Hail The Star In Judah's Sky!

Mr. Herbert Stephen Irons

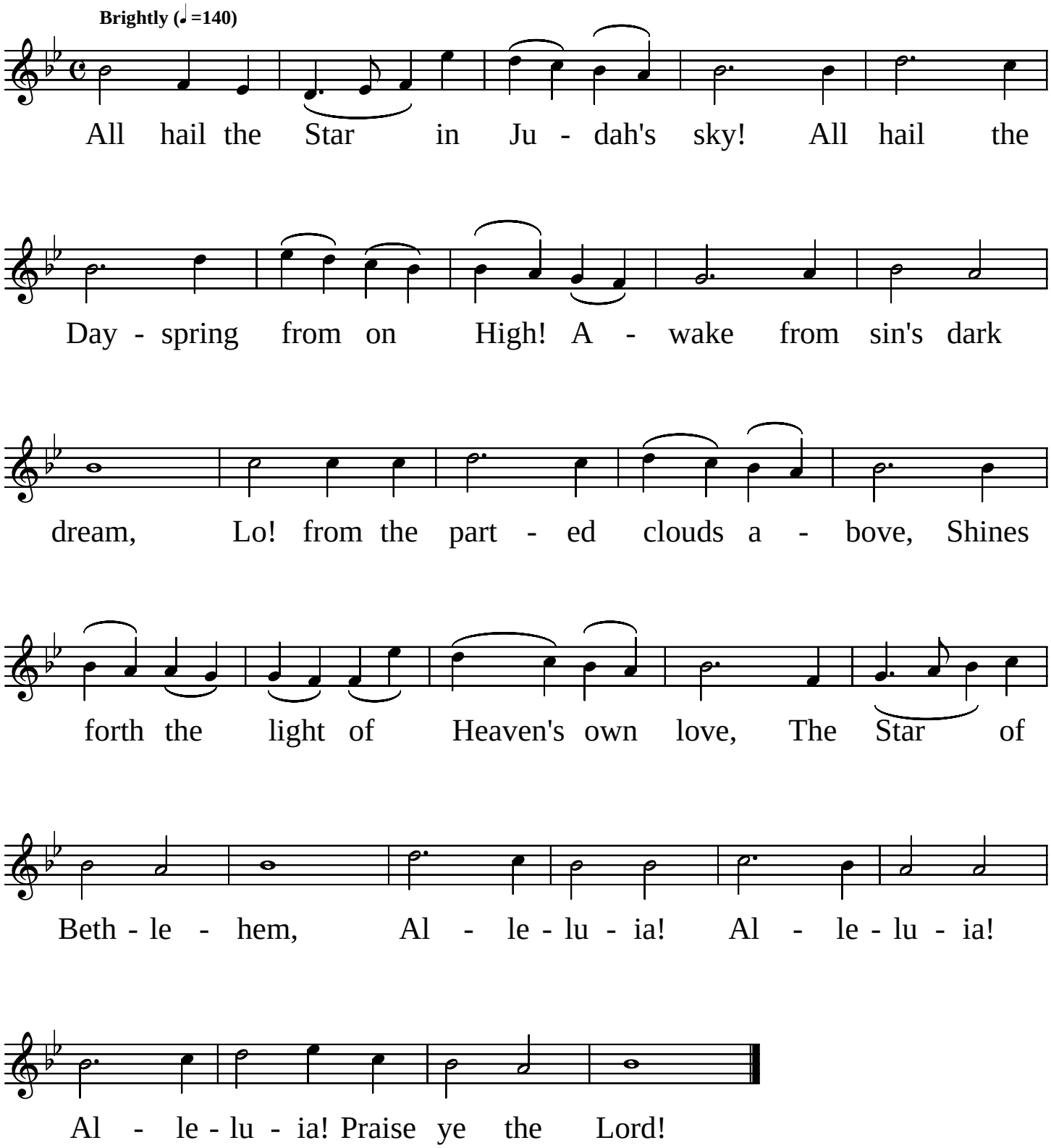

Copyright © 2004 by Douglas D. Anderson
Released To The Public Domain